

PREPARED FOR  
DIANE KRAUSE  
SHOREWEST REALTORS  
623 MAIN ST.  
LAKE GENEVA WI. 53147

## PLAT OF SURVEY

-OF-

LOTS 12457 THRU 12461, BLOCK 222 OF THE FIFTH MAP OF LAKE COMO  
BEACH SUBDIVISION, LOCATED IN THE NORTHEAST 1/4 OF SECTION 29,  
TOWN 2 NORTH, RANGE 17 EAST, WALWORTH COUNTY, WISCONSIN.

KROTT SURVEYING INC.

N3705 WILLOW BEND LANE  
LAKE GENEVA WI. 53147  
PHONE # (262)248-3697  
FAX # (262)249-0639

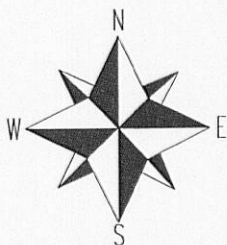
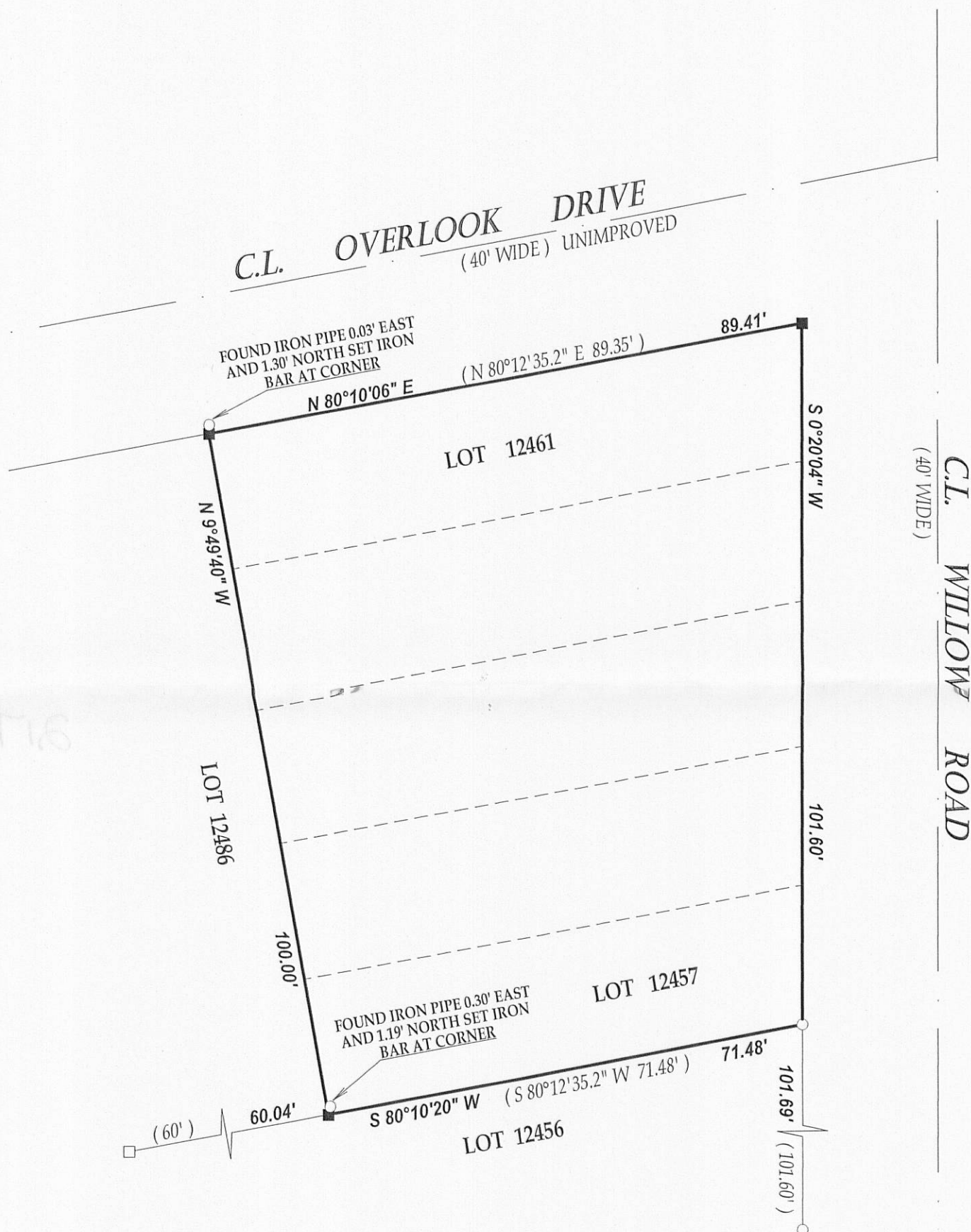

SCALE 1" = 20'

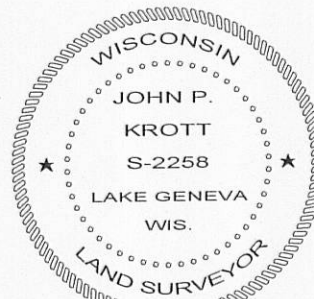

DATED THIS 14th DAY OF FEBRUARY 2011.

*John P. Krott*  
JOHN KROTT S - 2258  
Wisconsin Registered Land Surveyor  
(original if signed in red)

### LEGEND

- FOUND IRON PIPE
- FOUND IRON BAR
- SET IRON BAR

(XX) RECORDED AS  
TAX ID # JLCB02712

I have surveyed the above-described property and the above map is a true representation thereof and shows the size and location of the property, its exterior boundaries, the location and dimensions of all structures thereon, fences apparent easements and roadways and visible encroachments, if any.

This survey is made for the exclusive use of the present owners of the property, and also those who purchase, mortgage, or insure the title thereto within one (1) year from date hereof; and as to them I warrant the accuracy of said survey map.